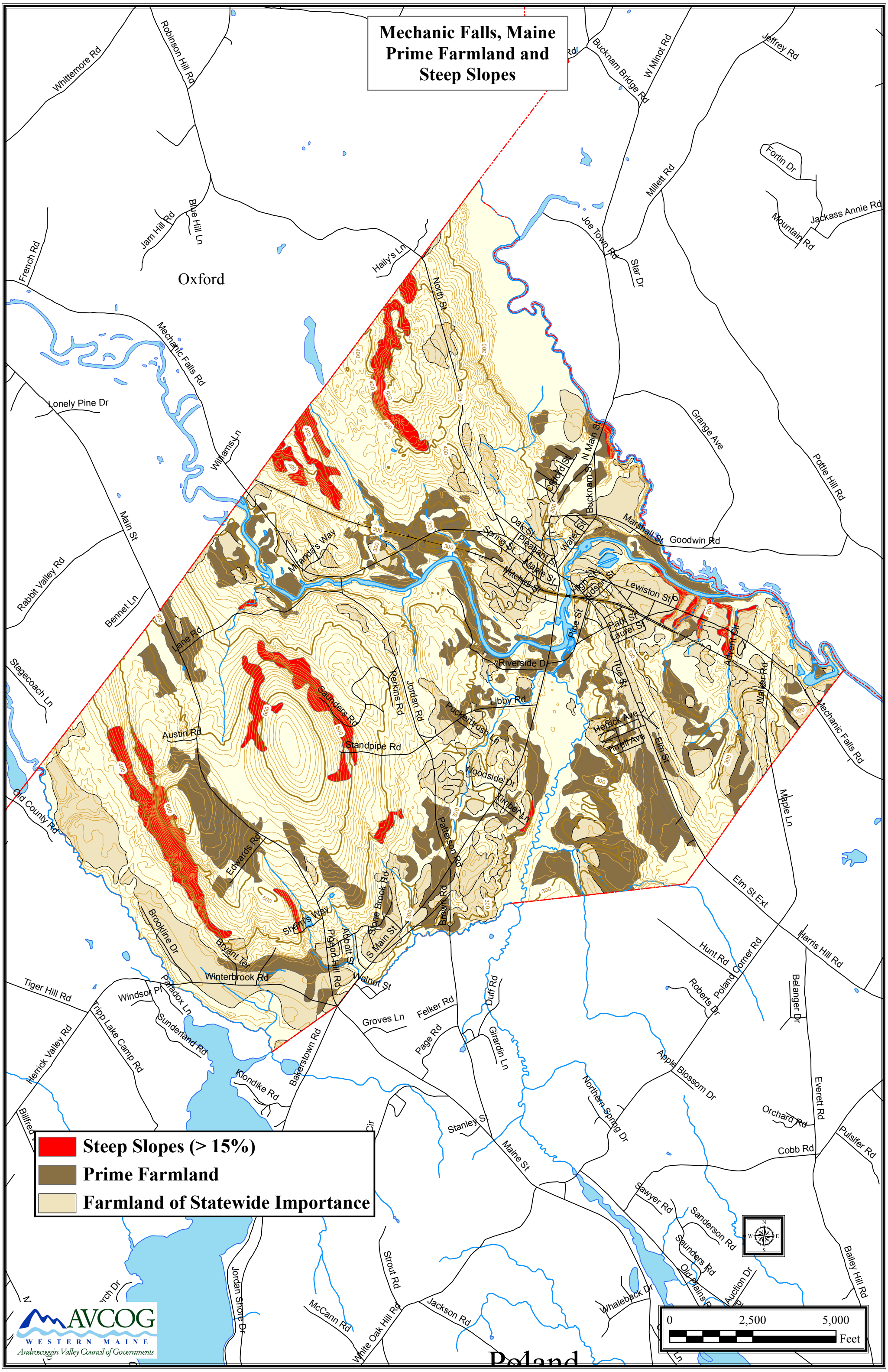Mechanic Falls, Maine
Prime Farmland and Steep Slopes